

Elvin's song

Album sorti en 2000

Sax Bb

Thème AABA, Chorus AAB

Stefano di Battista

SdB

□□□□□

intro drums solo

15

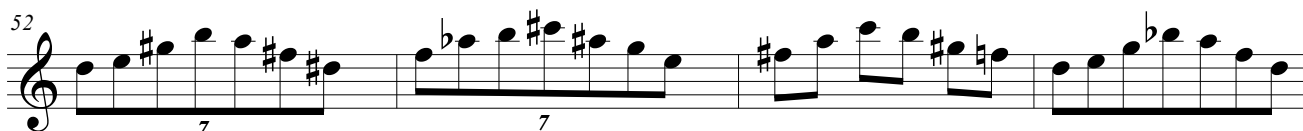
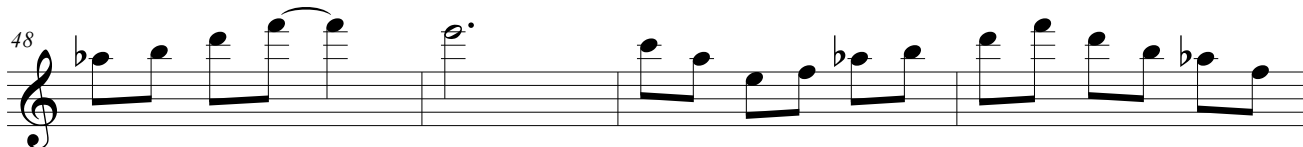
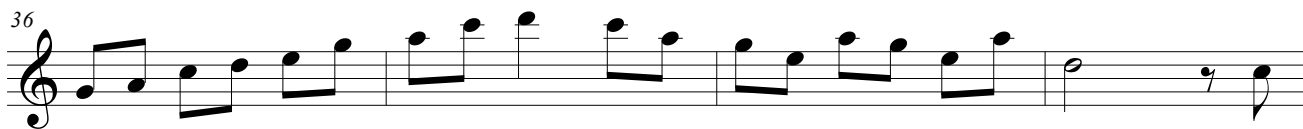
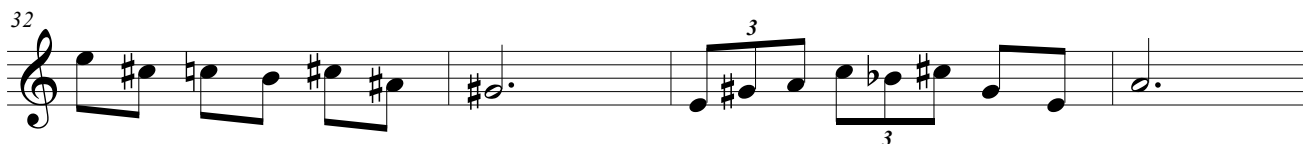
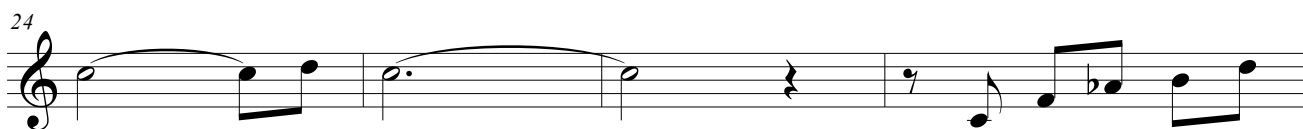
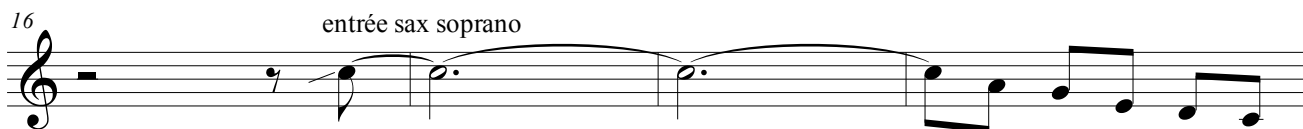

Elvin's song

2
56

59

63

A A-7

Thème/entrée piano/bass

67

%

FMAJ dièse11

71

%

D-7

75

%

Gsus4 G7 CMAJ

79

%

E7alt **A** A-7

83

%

FMAJ dièse11

87

%

D-7

91

%

Gsus4 G7 CMAJ

95

F9/Eb Gsus4/D CMAJ C7 **B** FMAJ

99

FMAJ/C B \sharp 4sus4 E7b9 A-/F

103

% G-7 C7 FMAJ FMAJ/C

Elvin's song

108 B♭-11 E7 AMAJ %

112 Gsus4 % CMAJ % 3

116 E7stop 3 A A-11 %

120 % FMAJ % 3

124 % D-7 % 3

128 Gsus4 G7 CMAJ % 4

132 % A (chorus 1) Pédale de basse

136

140

144

148 A'

152

156

Elvin's song

4
160 straight

164 **B**

168 3 3 3

172 4

176 ghost *trm*

180

184 **A** (chorus 2) 3 5

188

192 *trm* 3 3 11 8

196 7 6 3

200 **A** growl

204 3 3 3

208 10 10 3

Elvin's song

212 

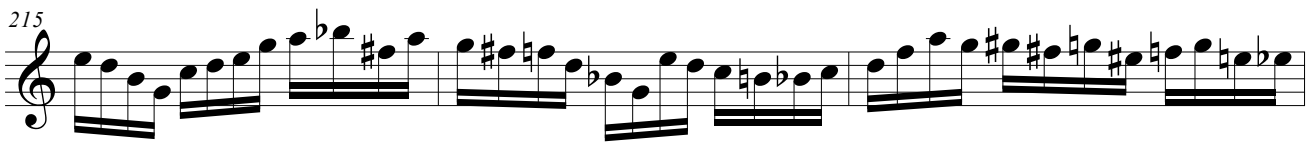
215 

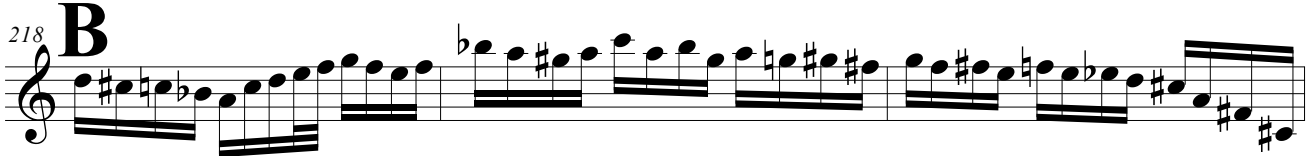
218 **B** 

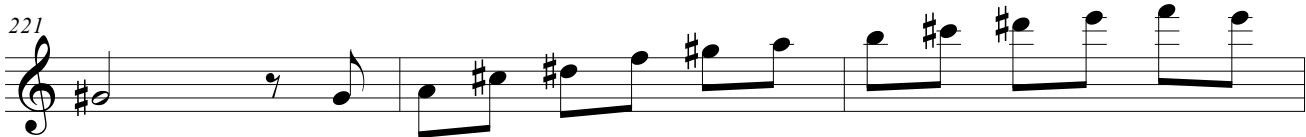
221 

224 

227 

230 

233 

236 **A** (chorus 3) 

240 

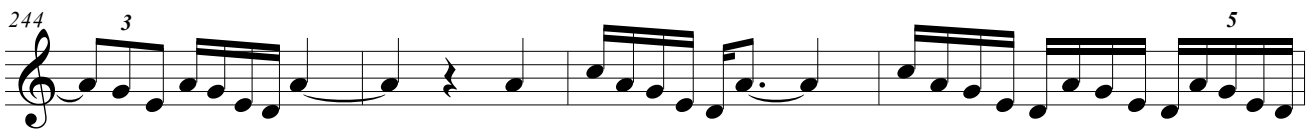
244 

248 

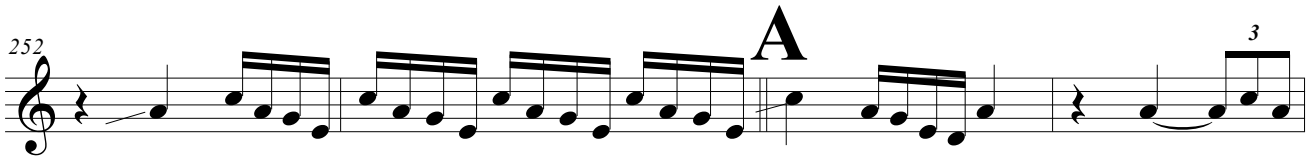
252 **A** 

Elvin's song

6
256 3 9 3 3 3 3 5

260 3 3 6 5

264 3 3 5

268 5 **B**

272 7

275 5 5

278

281 3

284 4

287 3 3

290 (CHORUS PIANO) %

292 4 4

296 4

GRILLE

Elvin's song

299 **A** A-7

303 FMAJ dièse11

307 D-7

G sus4

G7

311 ^{1.} CMAJ

E7alt.

315 ^{2.} CMAJ

F9/Eb

G sus4/D

CMAJ

C7

B

319 FMAJ

FMAJ/C

B^b sus4

E7b9

323 A-/F

G-7

C7

327 FMAJ

FMAJ/C

B^b-7

E7

331 AMAJ

G sus4

335 CMAJ

E7alt.

339 **A** A-11

FMAJ

347 D-7

G sus4

G7

CMAJ
